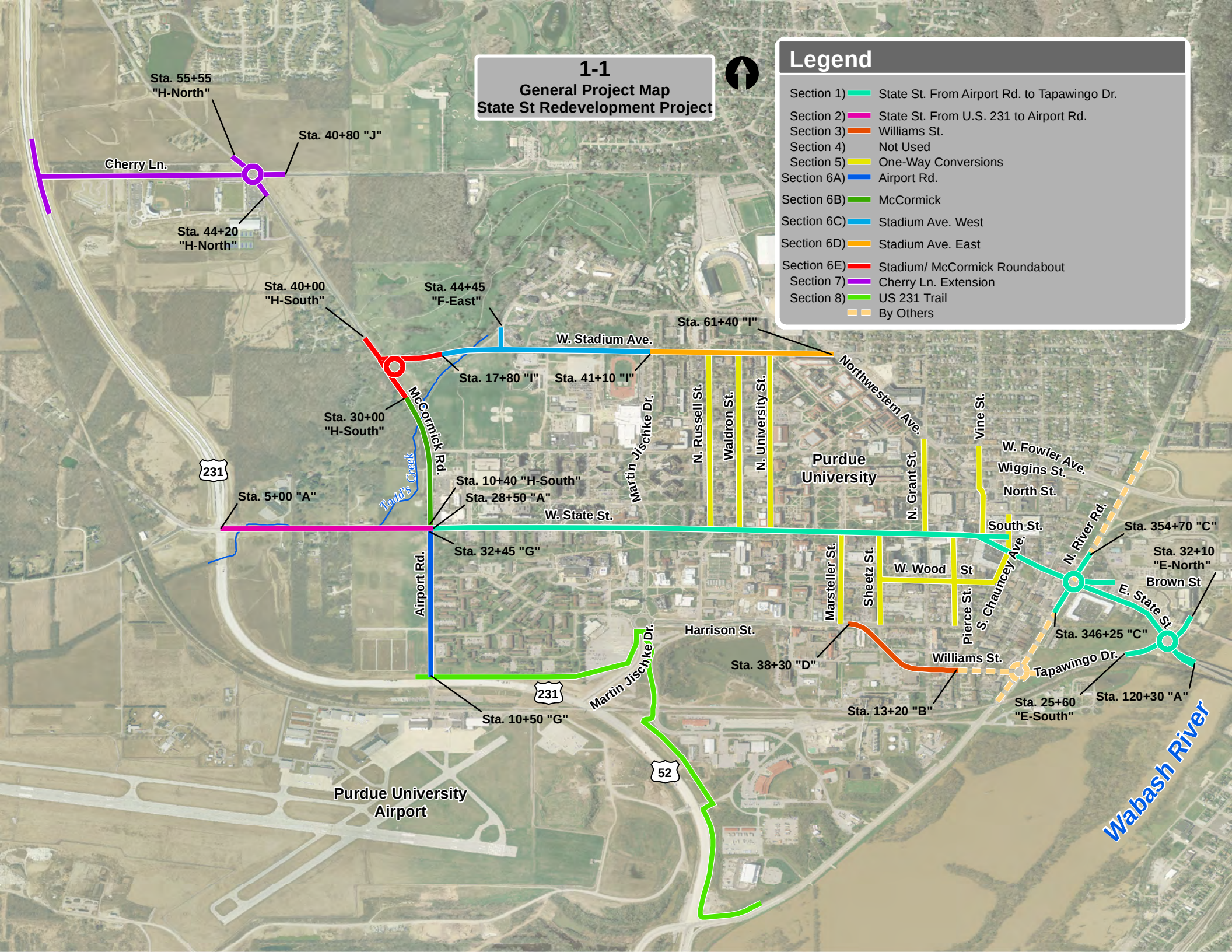
1-1
General Project Map
State St Redevelopment Project
Legend
Section 1) State St. From Airport Rd. to Tapawingo Dr.
Section 2) State St. From U.S. 231 to Airport Rd.
Section 3) Williams St.
Section 4) Not Used
Section 5) One-Way Conversions
Section 6A) Airport Rd.
Section 6B) McCormick
Section 6C) Stadium Ave. West
Section 6D) Stadium Ave. East
Section 6E) Stadium/ McCormick Roundabout
Section 7) Cherry Ln. Extension
Section 8) US 231 Trail
By Others
Sta. 55+55 "H-North"
Sta. 40+80 "J"
Cherry Ln.
Sta. 44+20 "H-North"
Sta. 40+00 "H-South"
Sta. 44+45 "F-East"
Sta. 61+40 "I"
W. Stadium Ave.
Sta. 17+80 "I"
Sta. 41+10 "I"
Northwestern Ave.
Sta. 30+00 "H-South"
McCormick Rd.
Martin Jischke Dr.
N. Russell St.
Waldron St.
N. University St.
Vine St.
Purdue University
N. Grant St.
W. Fowler Ave.
Wiggins St.
North St.
231
Todd's Creek
Sta. 5+00 "A"
Sta. 10+40 "H-South"
Sta. 28+50 "A"
W. State St.
South St.
Sta. 354+70 "C"
N. River Rd.
Sta. 32+45 "G"
Airport Rd.
Marsteller St.
Sheetz St.
W. Wood St
S. Chauncey Ave.
Sta. 32+10 "E-North"
Brown St
E. State St
Pierce St.
Harrison St.
Sta. 346+25 "C"
Sta. 38+30 "D"
Williams St.
Tapawingo Dr.
Sta. 120+30 "A"
Sta. 25+60 "E-South"
Sta. 13+20 "B"
Sta. 10+50 "G"
52
Purdue University Airport
Wabash River