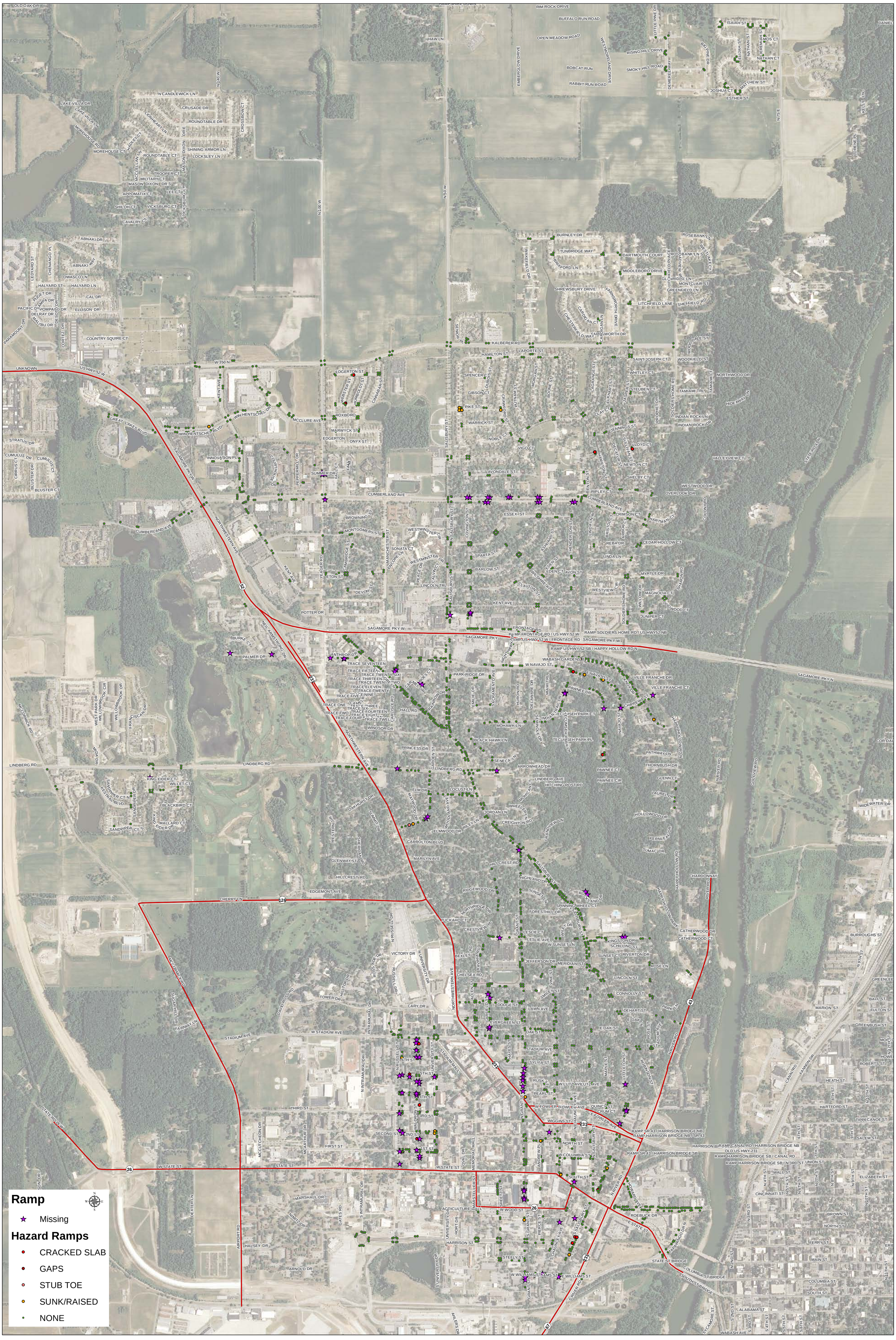
Ramp
Missing
Hazard Ramps
CRACKED SLAB
GAPS
STUB TOE
SUNK/RAISED
NONE