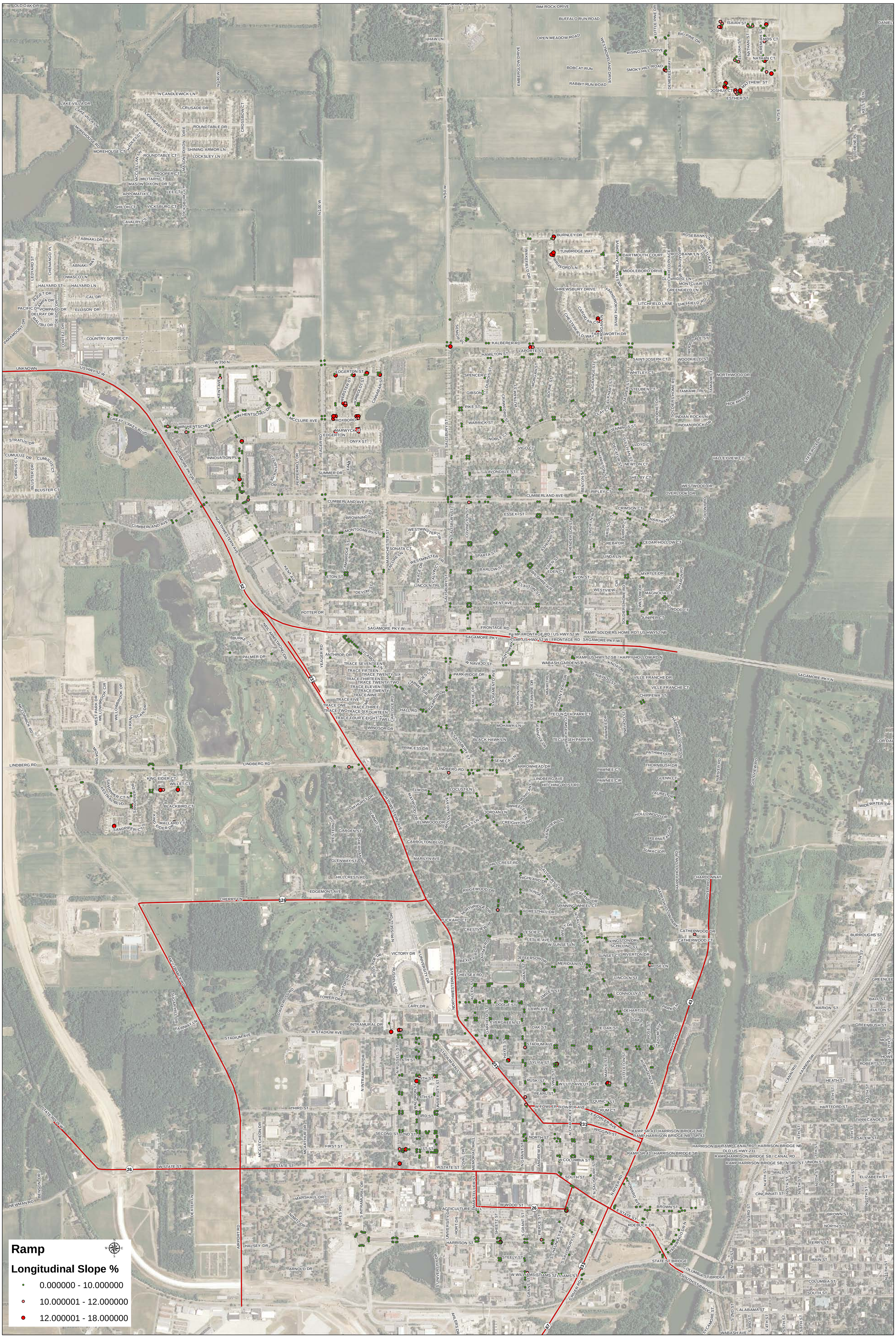
Ramp
Longitudinal Slope %
0.000000 - 10.000000
10.000001 - 12.000000
12.000001 - 18.000000