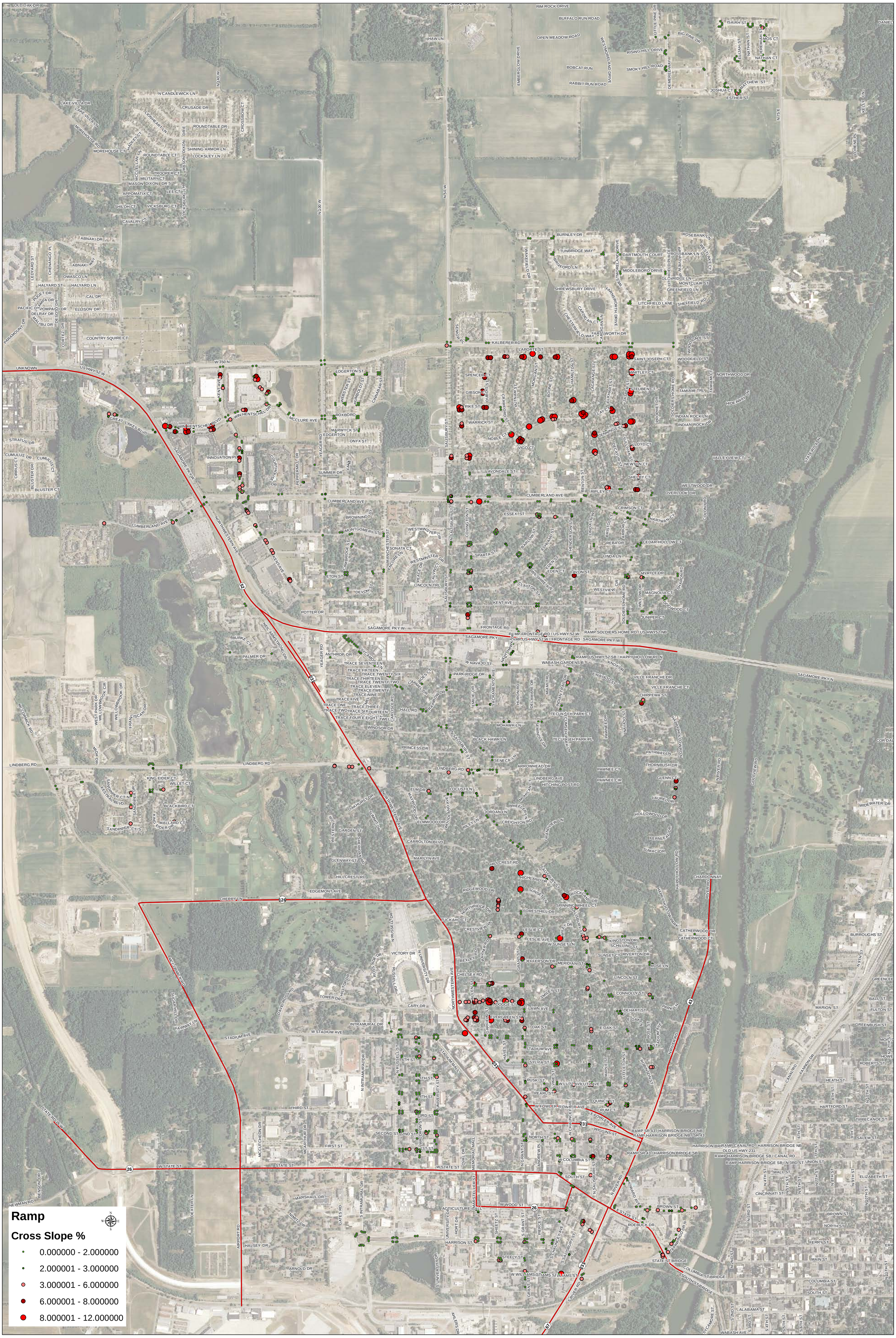
Ramp
Cross Slope %
0.000000 - 2.000000
2.000001 - 3.000000
3.000001 - 6.000000
6.000001 - 8.000000
8.000001 - 12.000000