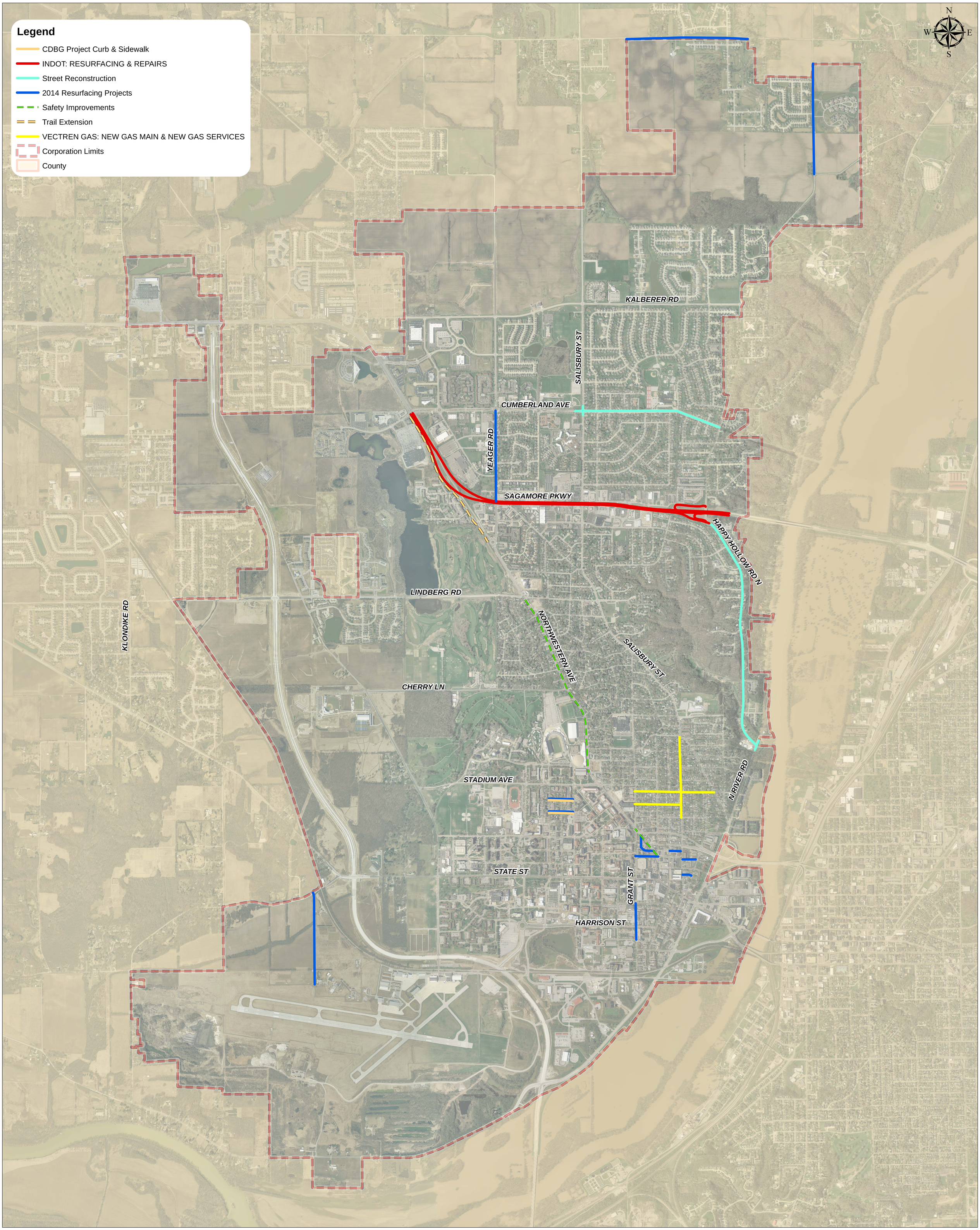
Legend
CDBG Project Curb & Sidewalk
INDOT: RESURFACING & REPAIRS
Street Reconstruction
2014 Resurfacing Projects
Safety Improvements
Trail Extension
VECTREN GAS: NEW GAS MAIN & NEW GAS SERVICES
Corporation Limits
County
N
W
E
S
KALBERER RD
SALISBURY ST
CUMBERLAND AVE
YEAGER RD
SAGAMORE PKWY
HAPPY HOLLOW RD N
LINDBERG RD
KLONDIKE RD
NORTHWESTERN AVE
SALISBURY ST
CHERRY LN
STADIUM AVE
N RIVER RD
STATE ST
GRANT ST
HARRISON ST